

Platanus X acerifolia

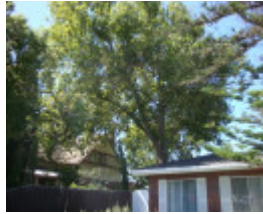

T12049 Platanus X acerifolia



T12049 Platanus X acerifolia



T12049 Platanus X acerifolia

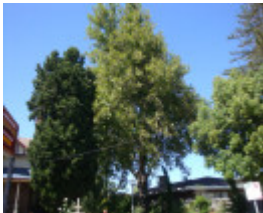

T12049 Platanus X acerifolia

Location

27 - 29 Roberts Avenue, HORSHAM VIC 3400 - Property No T12049

Municipality

HORSHAM RURAL CITY

Level of significance

Regional

Heritage Listing

National Trust

Statement of Significance

Last updated on - July 5, 2004

Particularly old
Outstanding size

Outstanding example of species

This tree is one of the most outstanding in the town. It contains large lower limbs to the north and south and previously had other lower limbs removed. The tree is well structured and requires little arboricultural intervention. Although the tree appears to have a slightly lopsided crown, no evidence of pruning to produce this shape is apparent. Unfortunately, the driveway runs over its root system, but it appears to have been this way for some time.

Measurements: 27/03/2003

Spread (m): 26.8

Girth (m): 3.62

Height (m): 27

Estimated Age (yrs): 100

Condition: Good

Measurements: 04/02/2011

Spread (m): E-W 20; N-S 25

Girth (m): 4.2

Height (m): 28

Estimated Age (yrs): 107

Condition: Fair

Access: Restricted

Classified: 18/06/2003

Other Names London Plane,

Hermes Number 71547

Property Number

This place/object may be included in the Victorian Heritage Register pursuant to the Heritage Act 2017. Check the Victorian Heritage Database, selecting 'Heritage Victoria' as the place source.

For further details about Heritage Overlay places, contact the relevant local council or go to Planning Schemes Online <http://planningschemes.dpcd.vic.gov.au/>